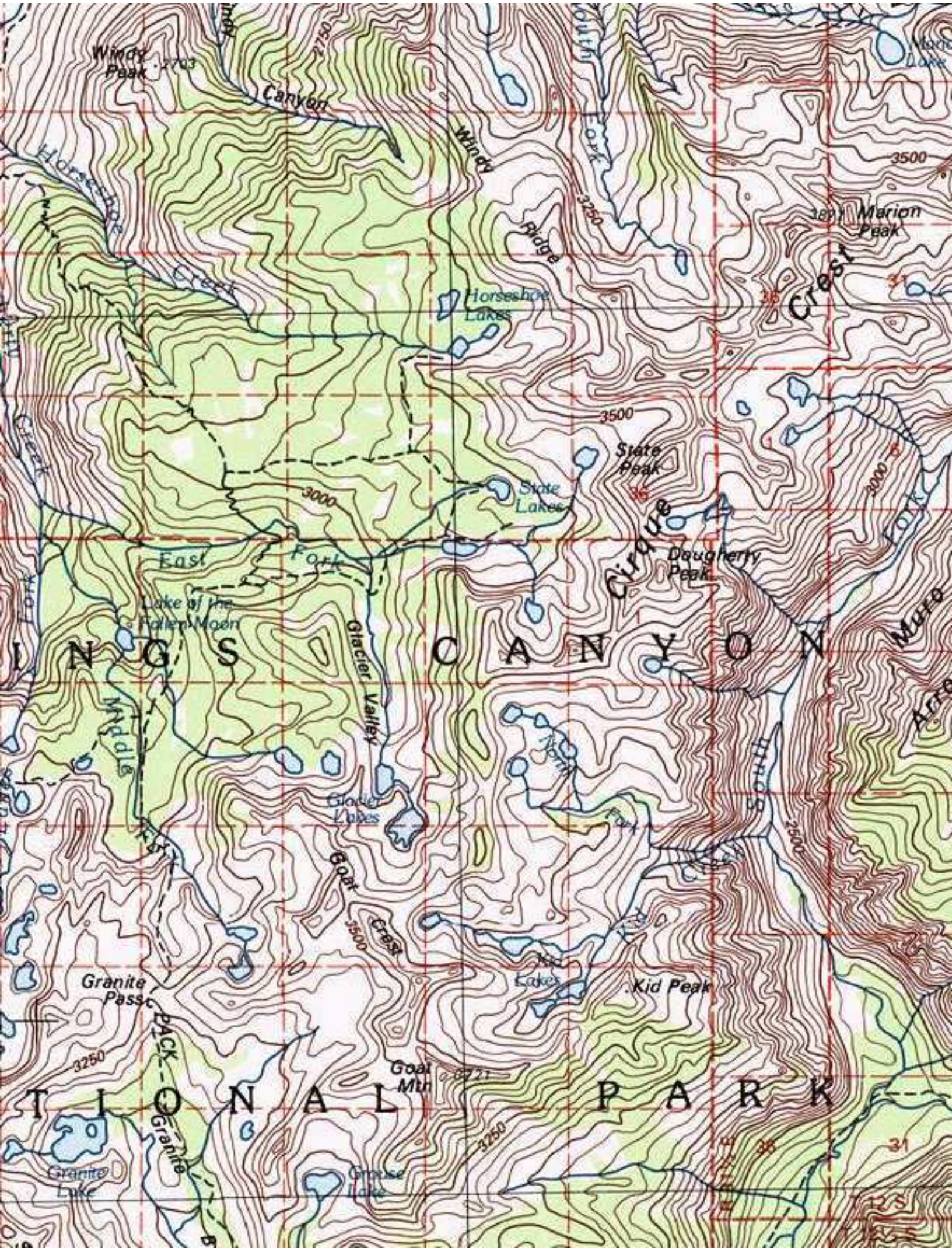

Windy Peak
2703
Canyon
Windy
Ridge
Horseshoe
Creek
Horseshoe Lakes
3500
Marion Peak
Crest
State Peak
State Lakes
3000
East
Fork
Cirque
Dougherty Peak
Lake of the Fallen Moon
Glacier Valley
I N G S C A N Y O N
Middle
Glacier Lakes
Goat
Crest
3500
Kid Lakes
Kid Peak
Granite Pass
PACK
3250
Goat Mtn
T I O N A L P A R K
Granite
Granite Lake
Grouse Lake
3250
2500